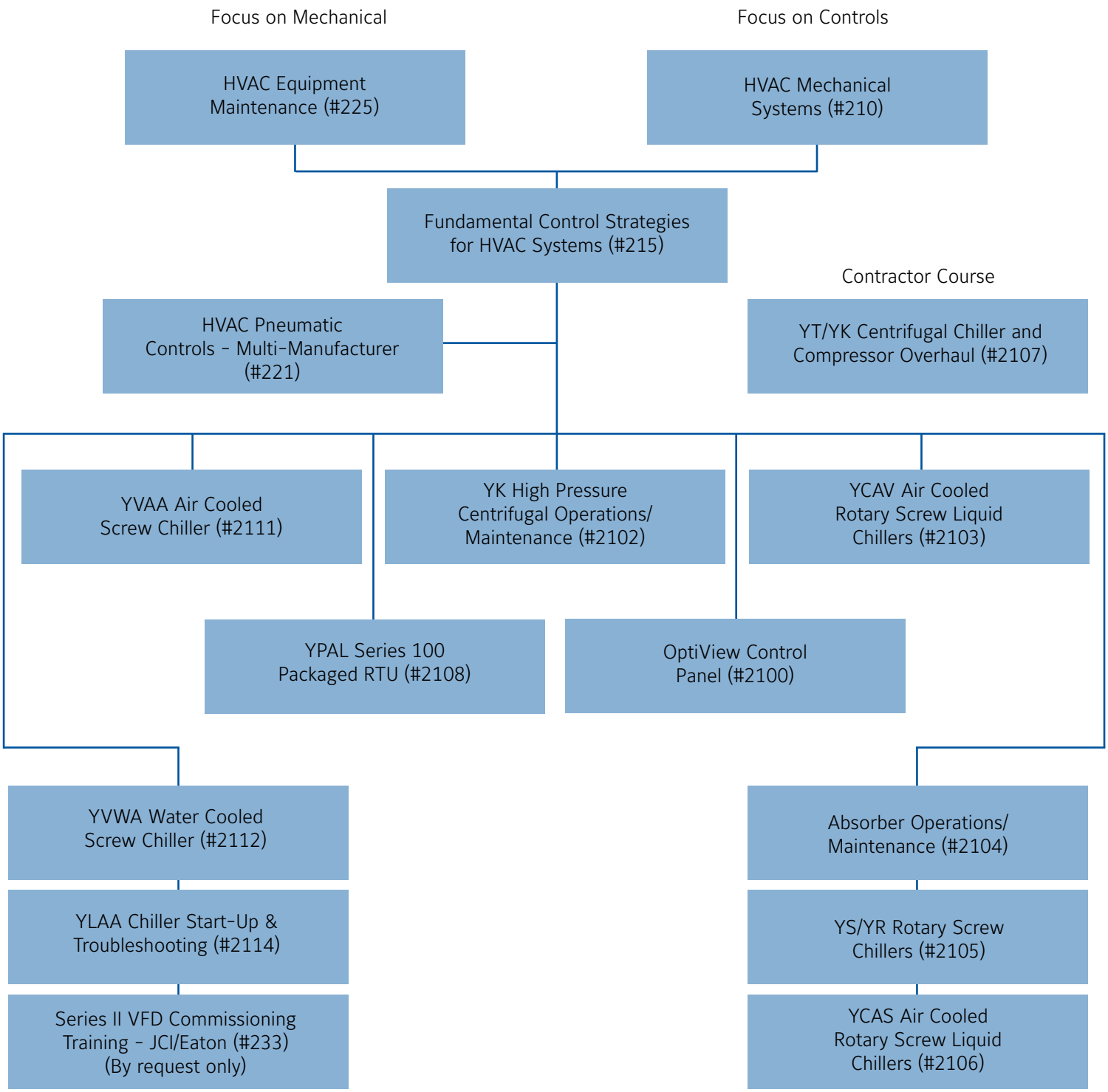TYPICAL SEQUENCE OF HVAC INDUSTRY COURSES